Malagueña

de "España"

Isaac Albeniz (1860 - 1909)
op. 165 No. 3

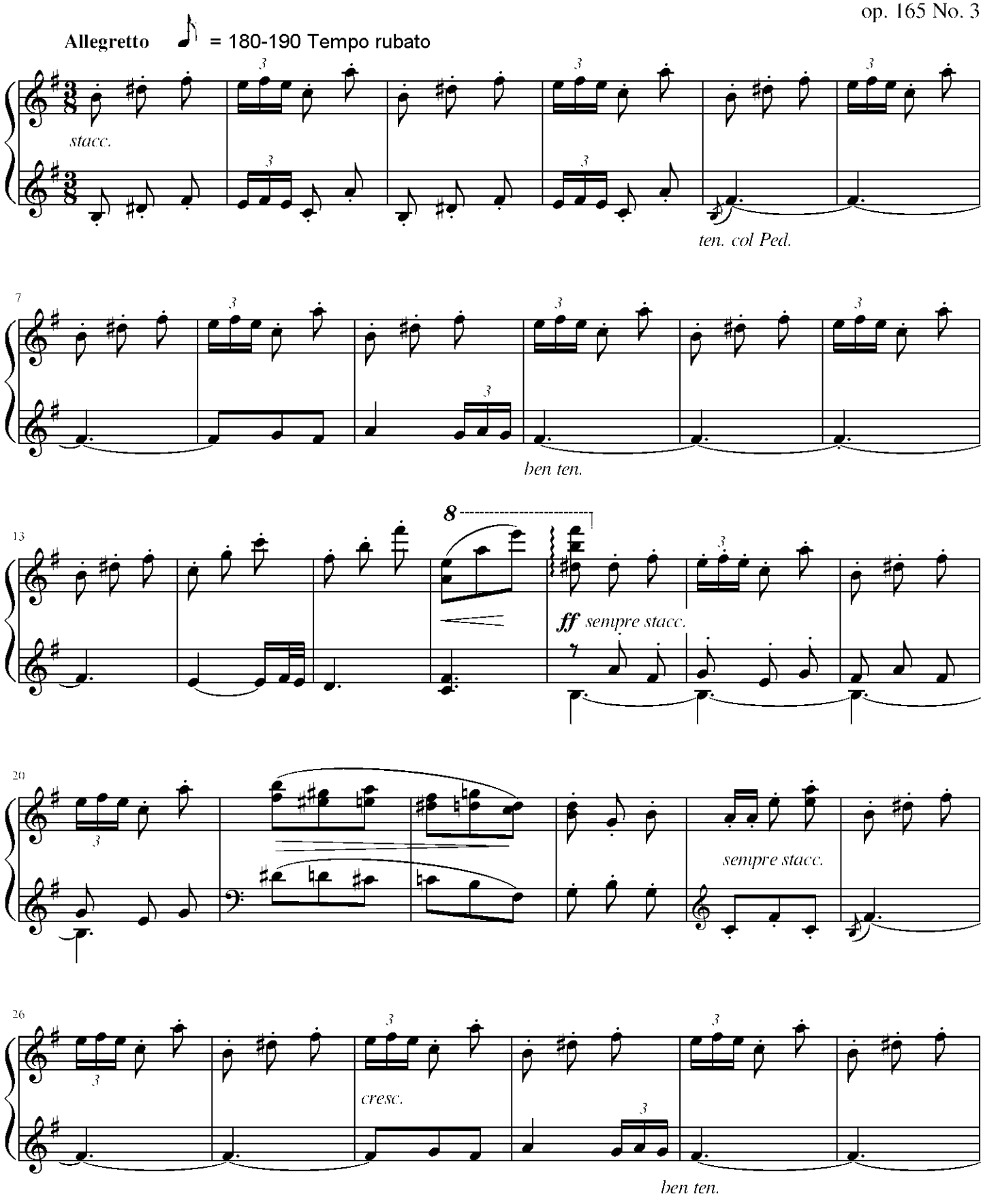

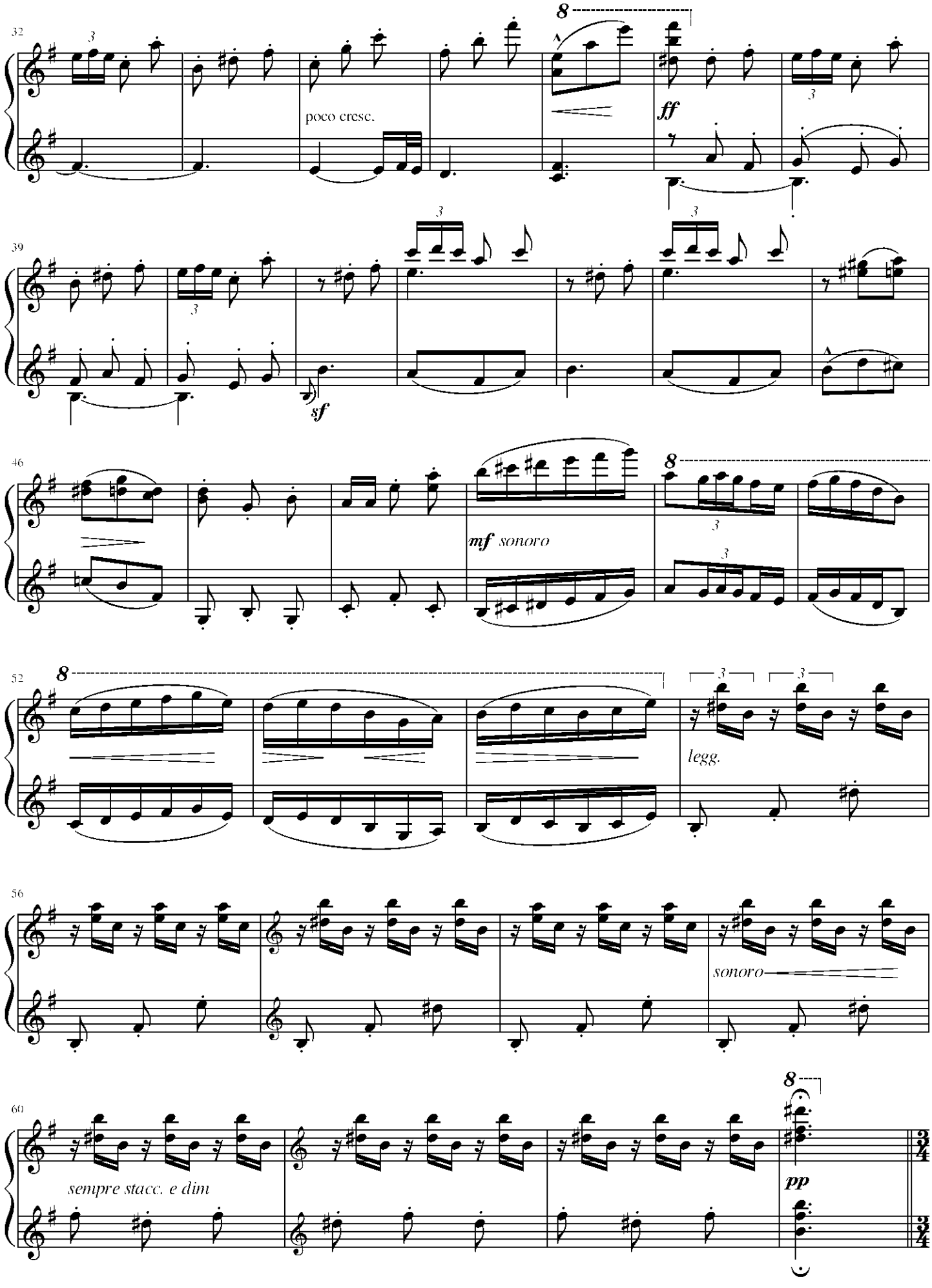

http://CrearMusica2.blogspot.com - Álvaro Buitrago Téllez