Valse in A Minor

B 150

Niveau Moyen
Choix 1

Frederic Chopin (1810-1849)

(A jouer sans reprises)

♩ = **ca 124**

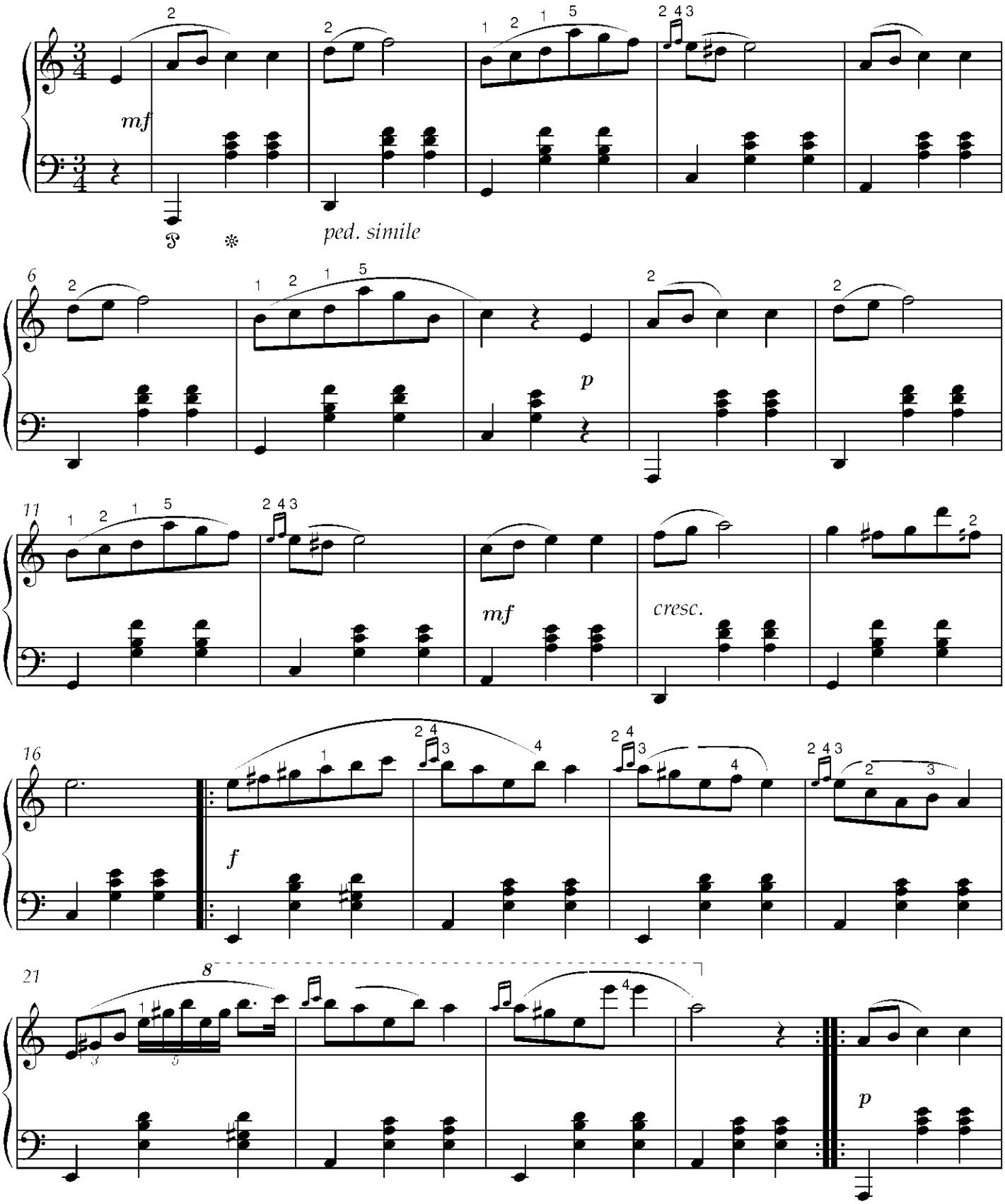

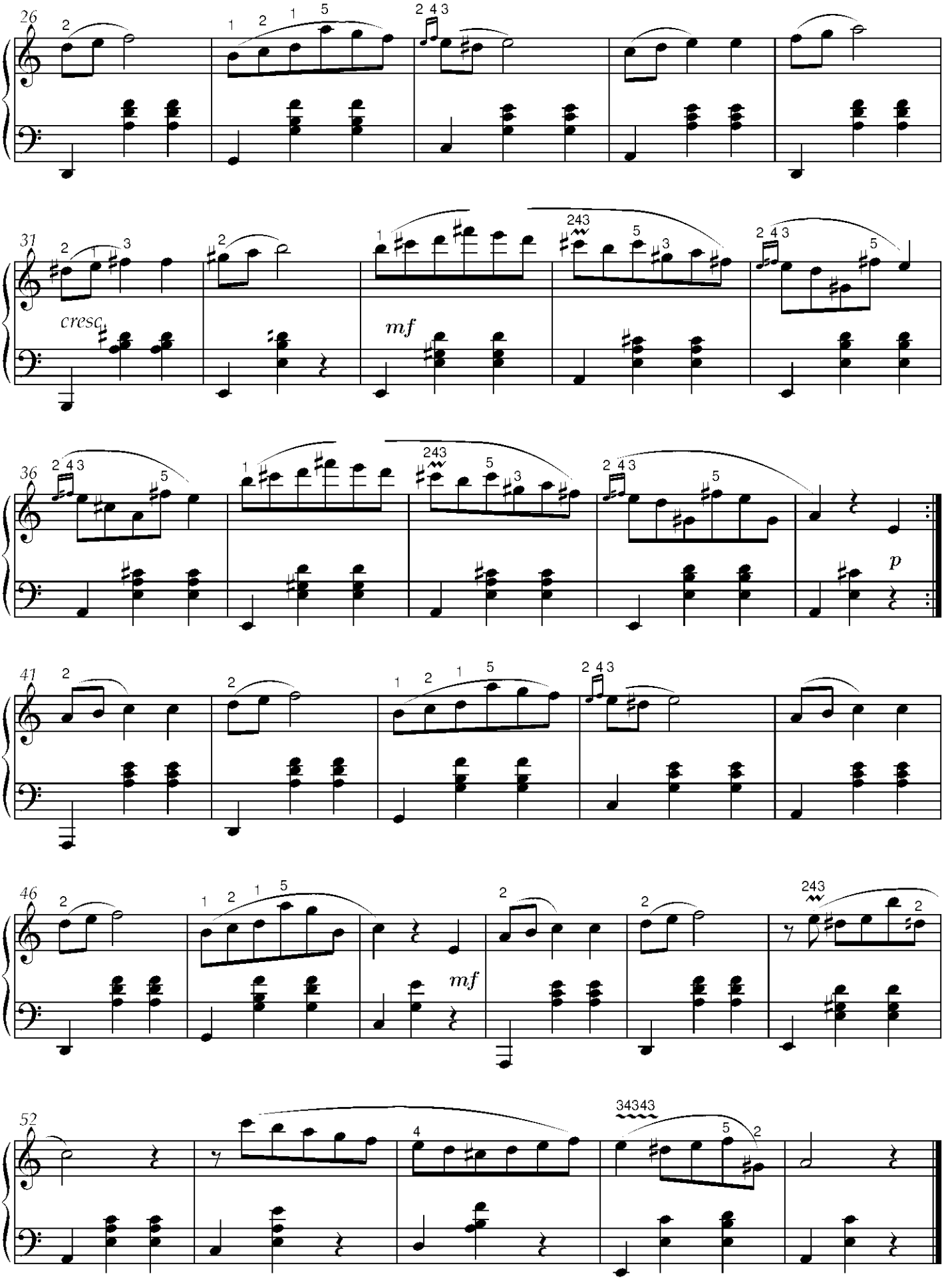
26
31
cresc.
mf
36
p
41
46
mf
52