Niveau préparatoire 1
Choix 2

Sonatina

Op 36, No 1, 3rd movment

Muzio Clementi

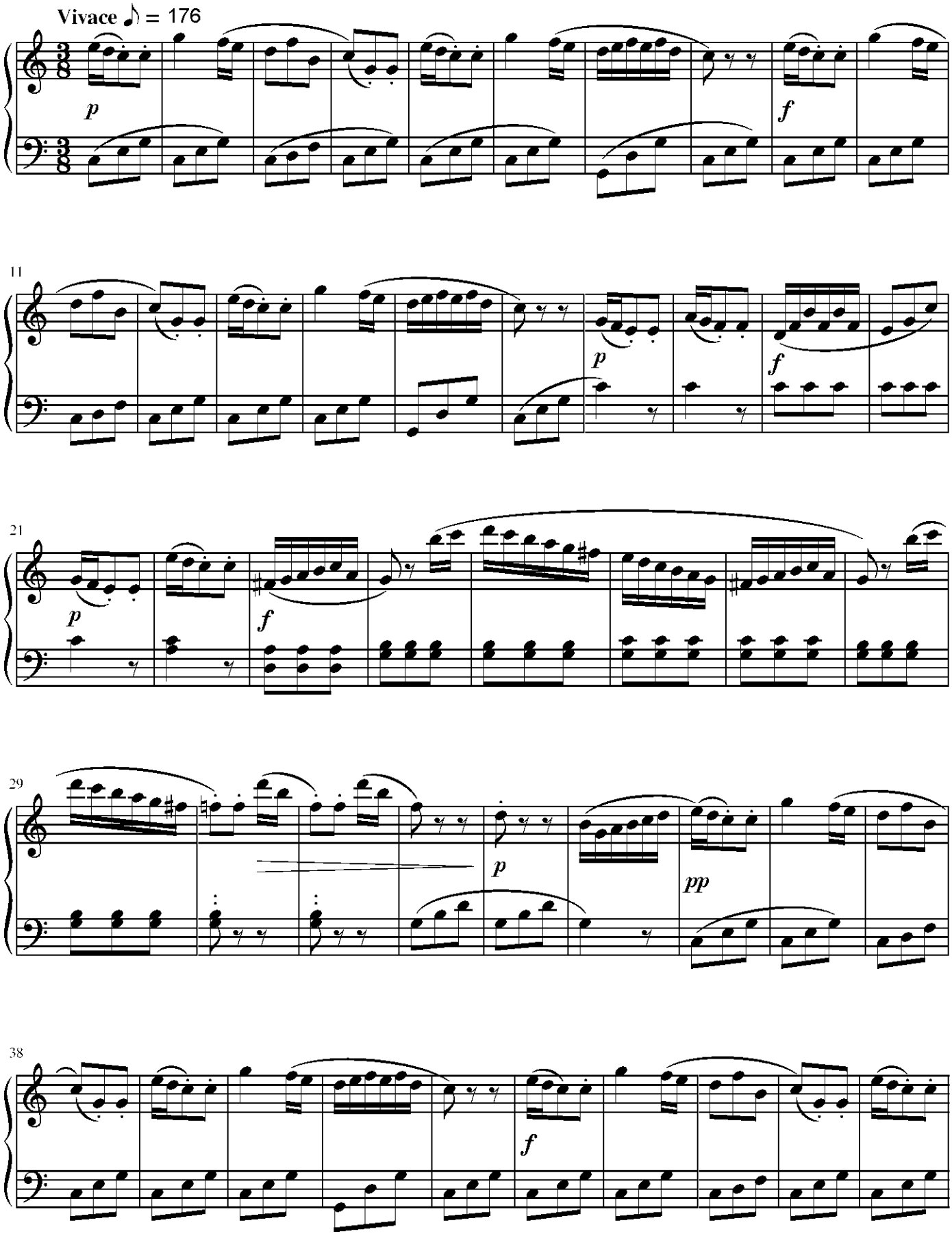

48

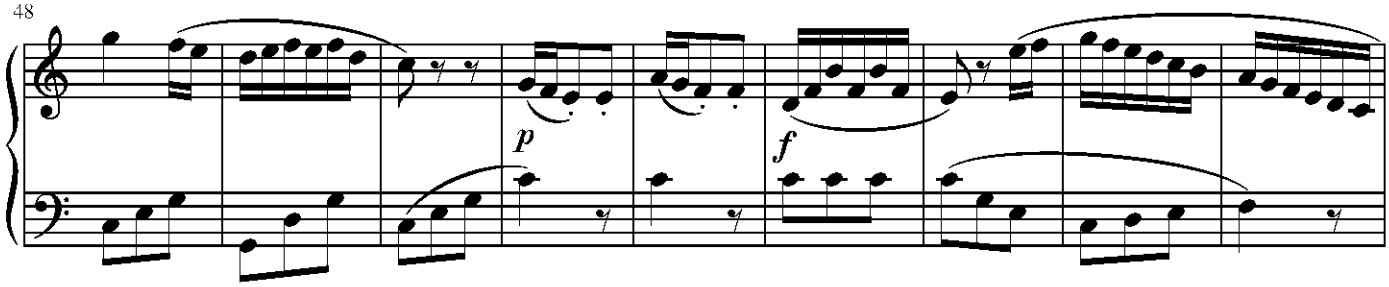

57

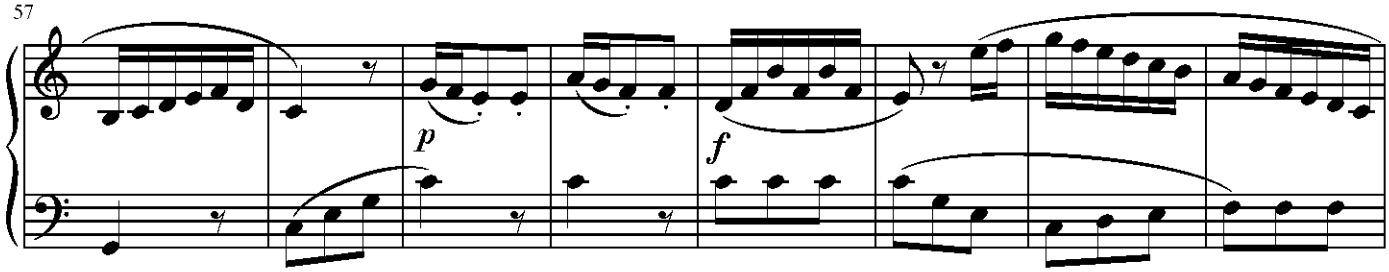

65

