Niveau Elémentaire 2
Choix 1

Sonata in C Major

(Jouer sans reprises)

F.J.Haydn

Allegro con brio

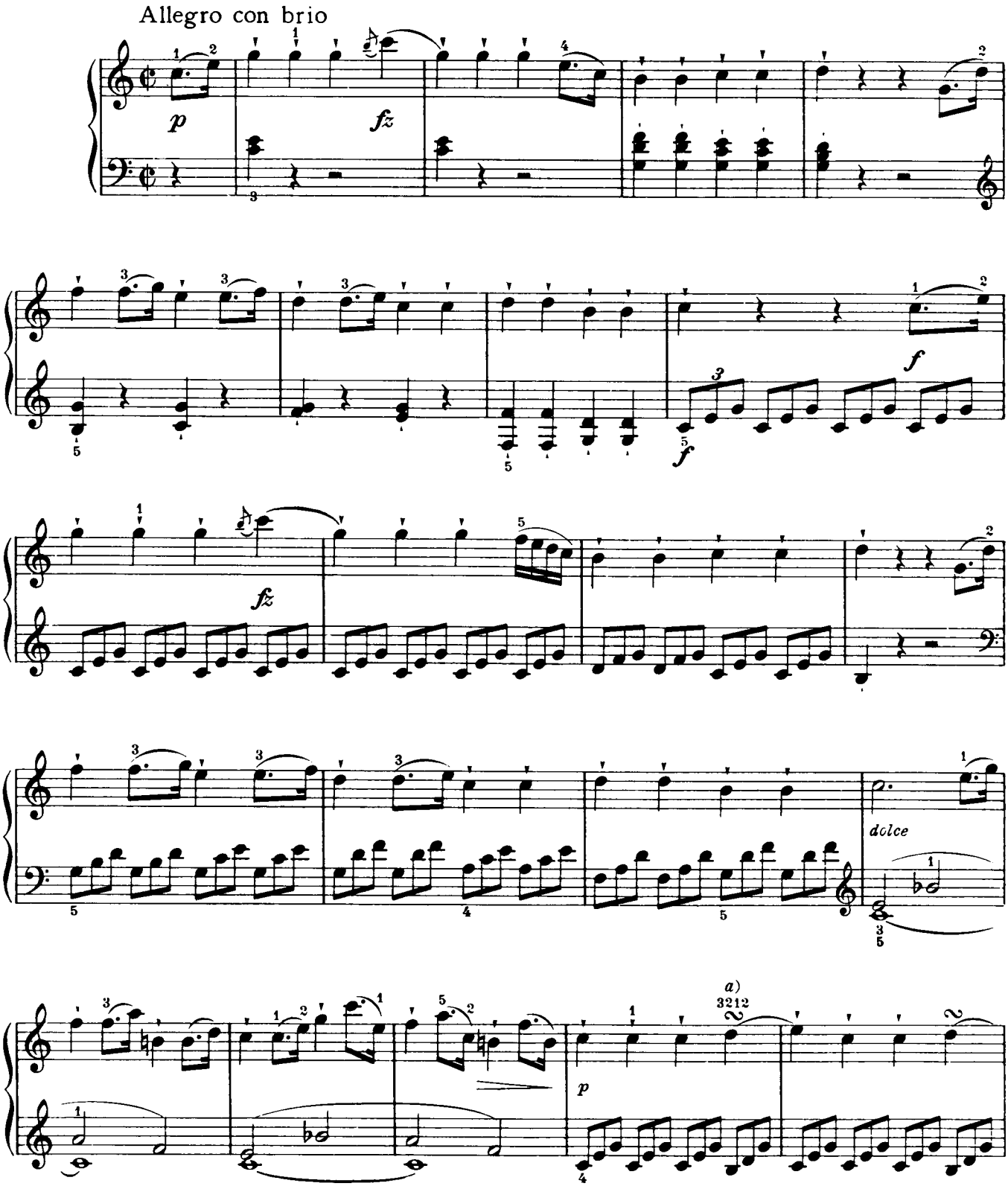

a) 3212 3 or 3212

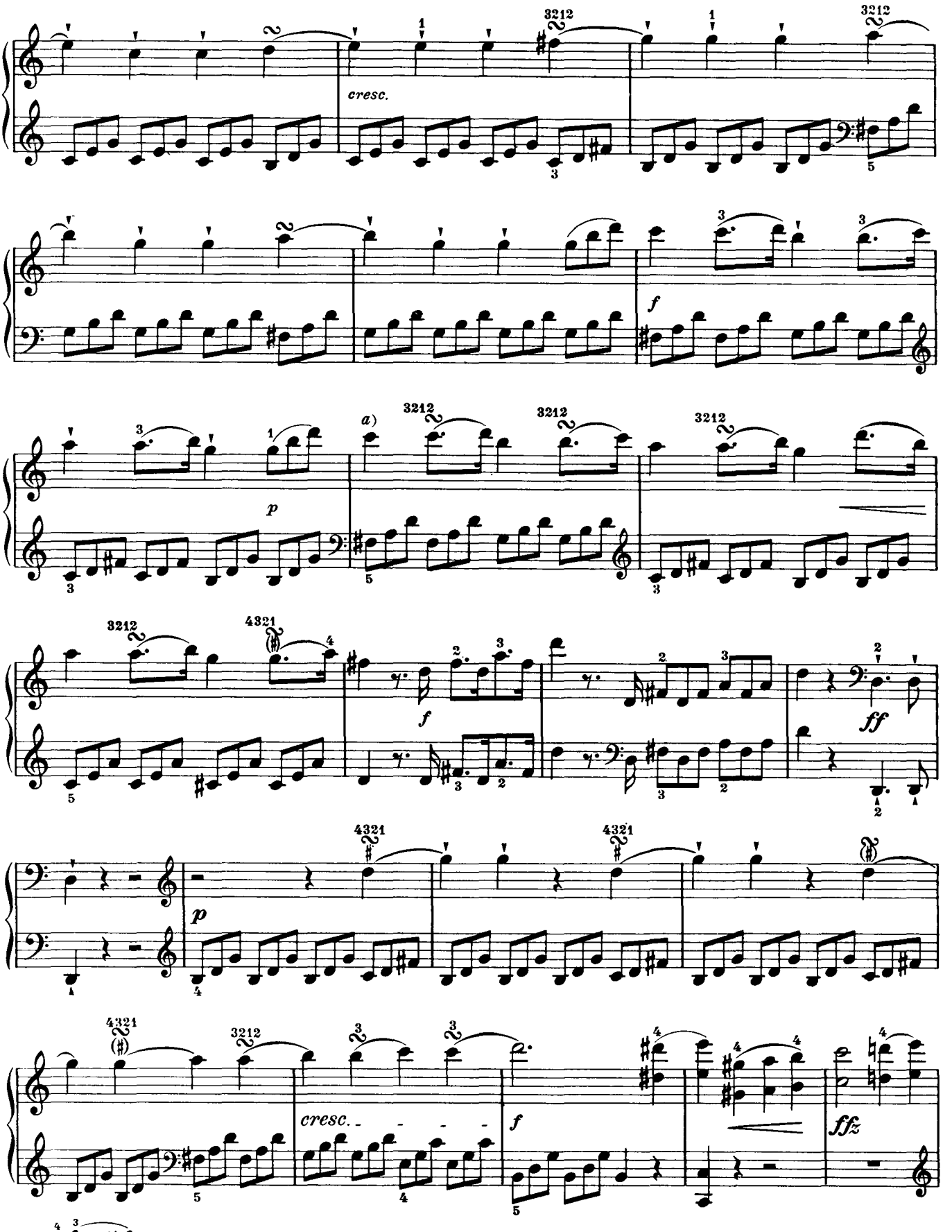

a) 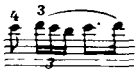

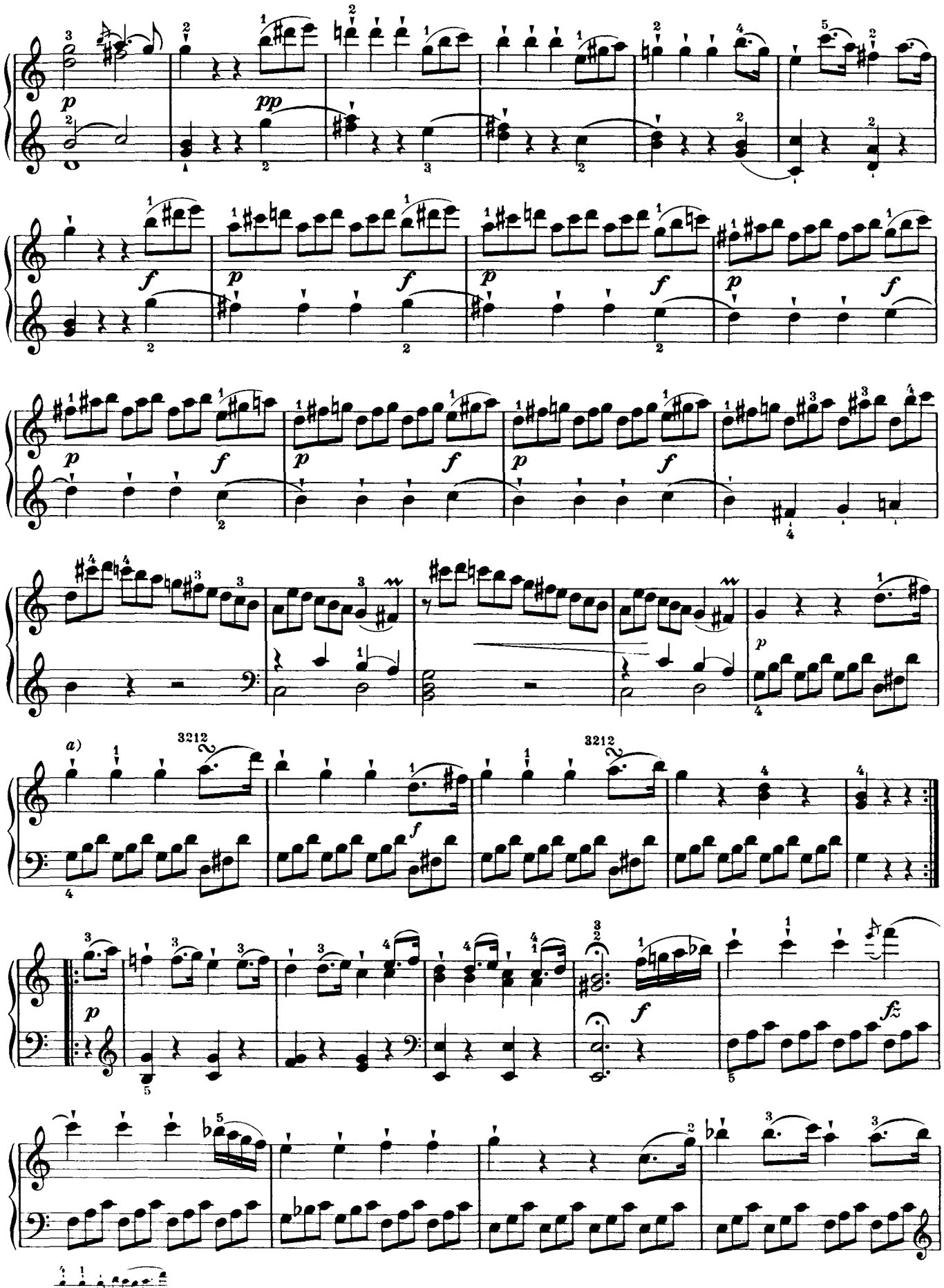
a)
a)

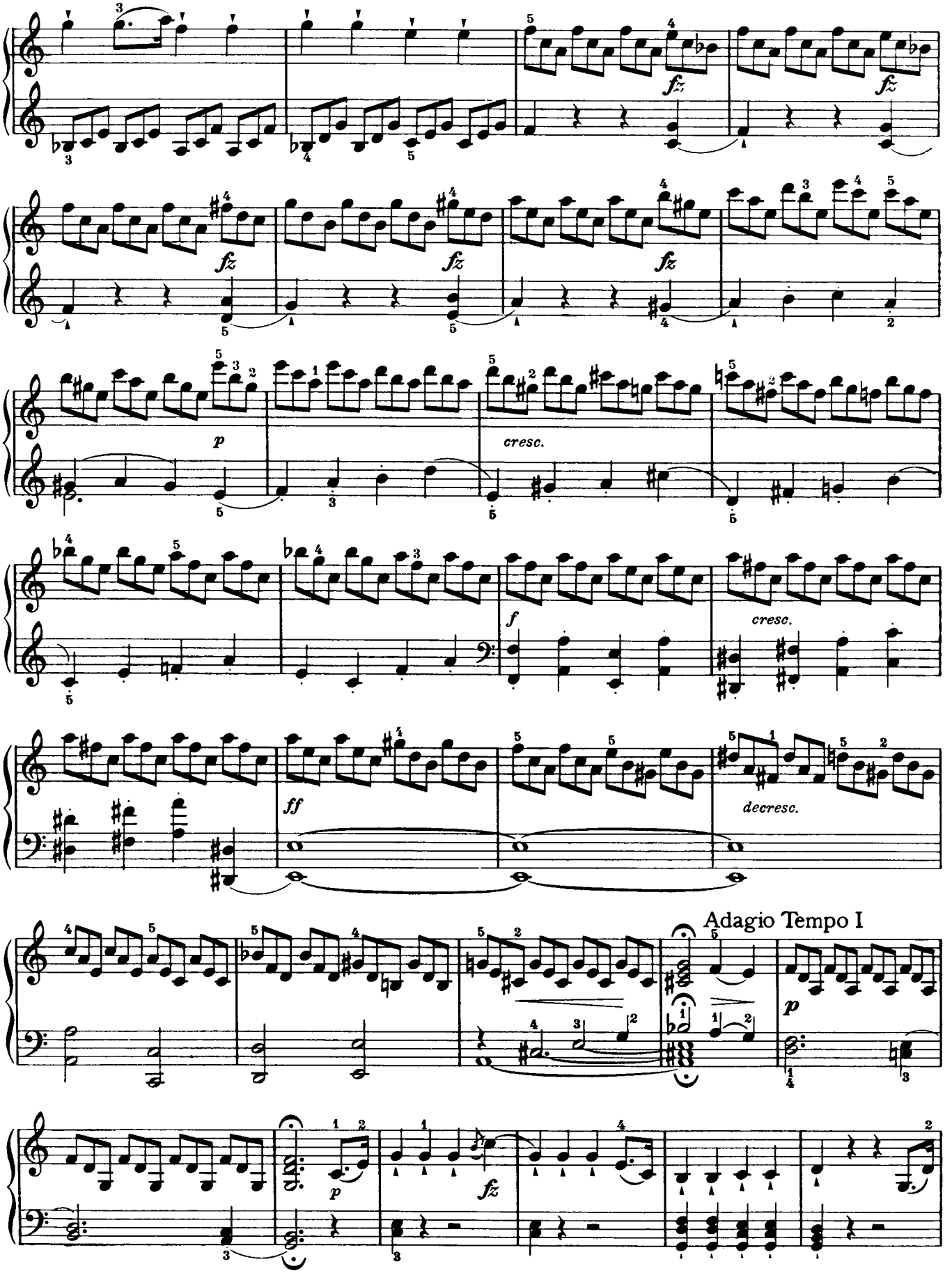
fz
fz
fz
fz
p
cresc.
f
cresc.
ff
decresc.
Adagio Tempo I
p
p
fz

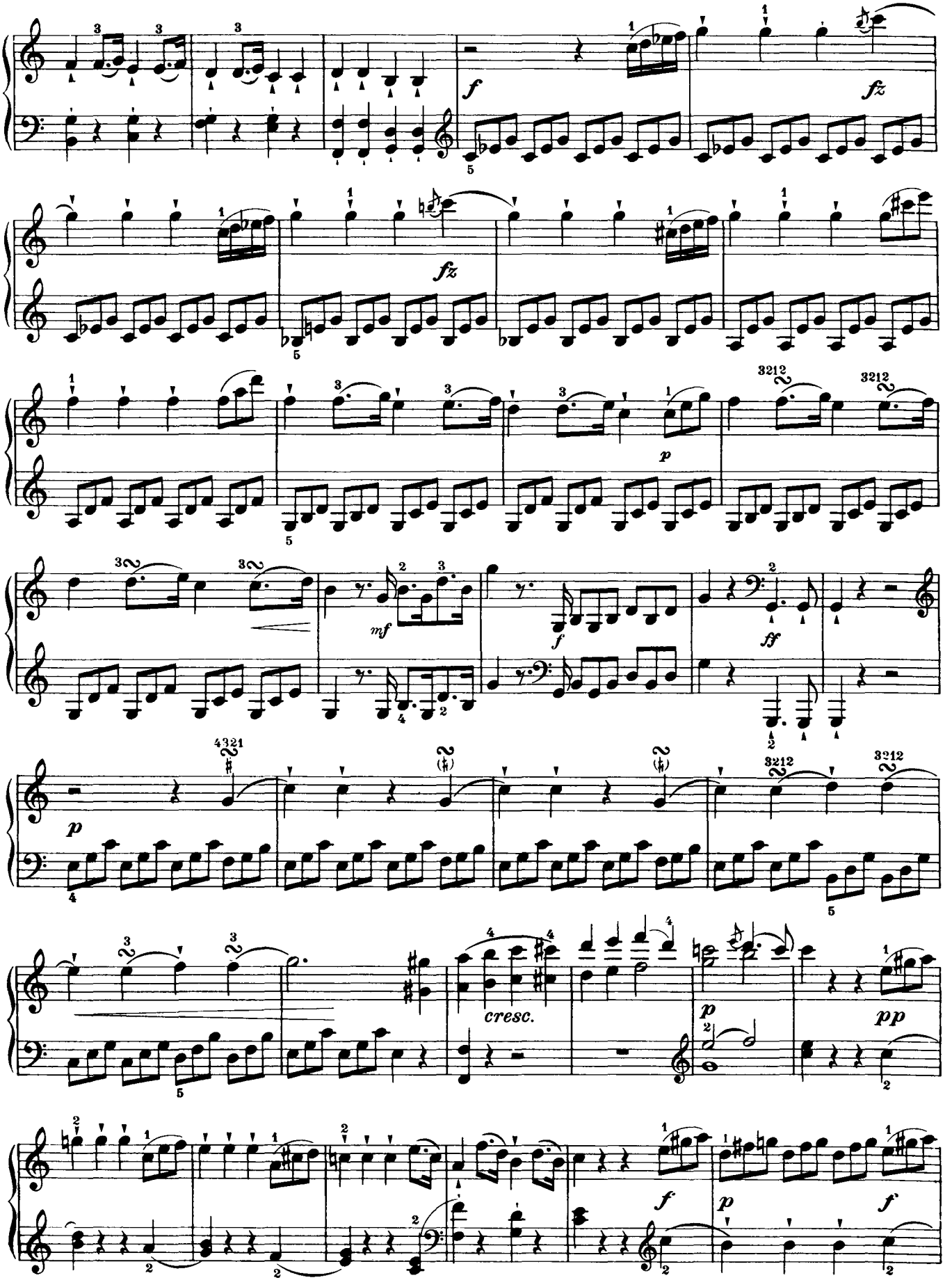
f
fz
fz
p
mf
f
ff
p
cresc.
p
pp
f
p
f

