Niveau Moyen Choix 2

Allegro

Rondo de la Sonate N°3

(A jouer sans reprises)

W.A.Mozart

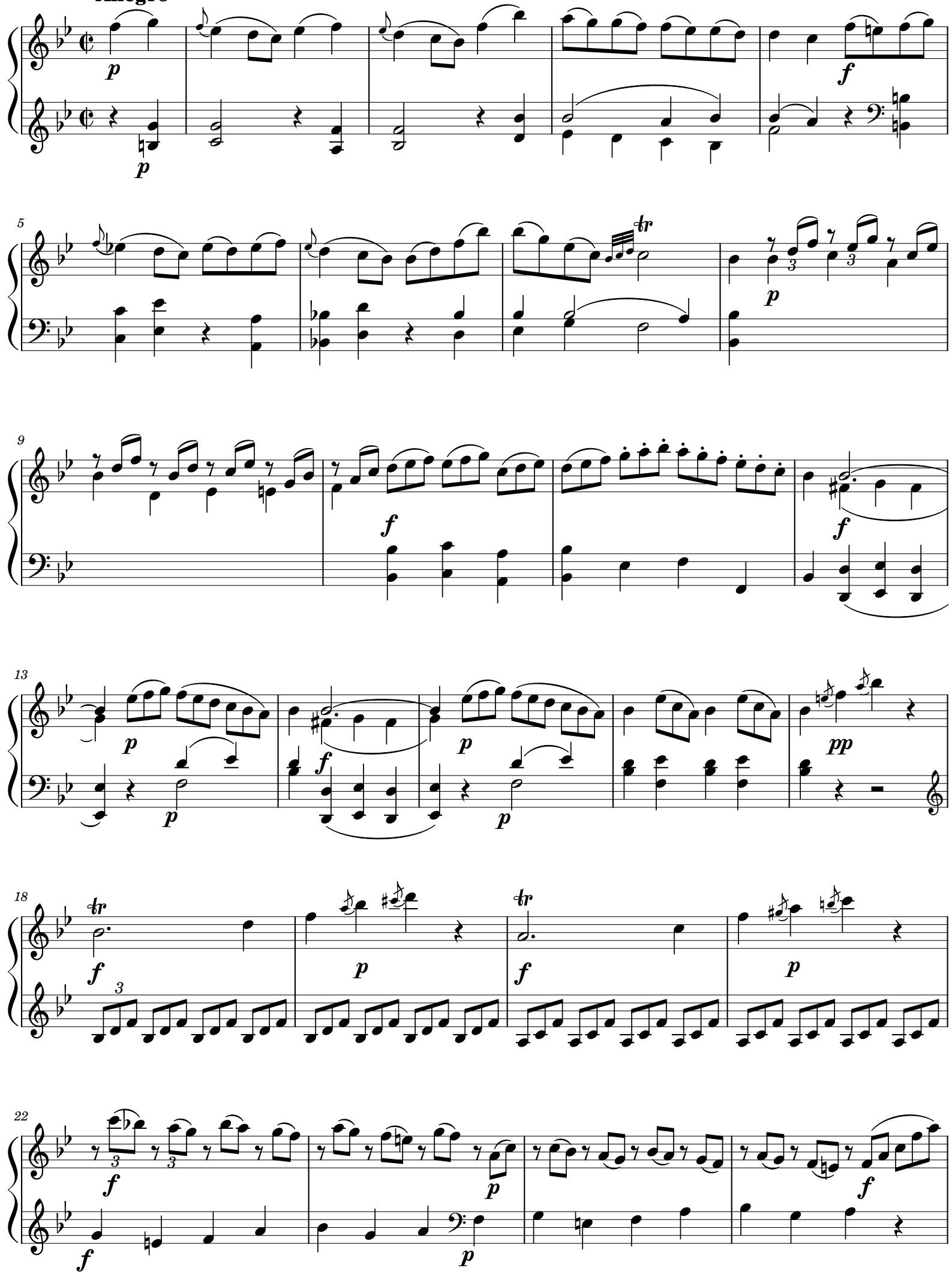

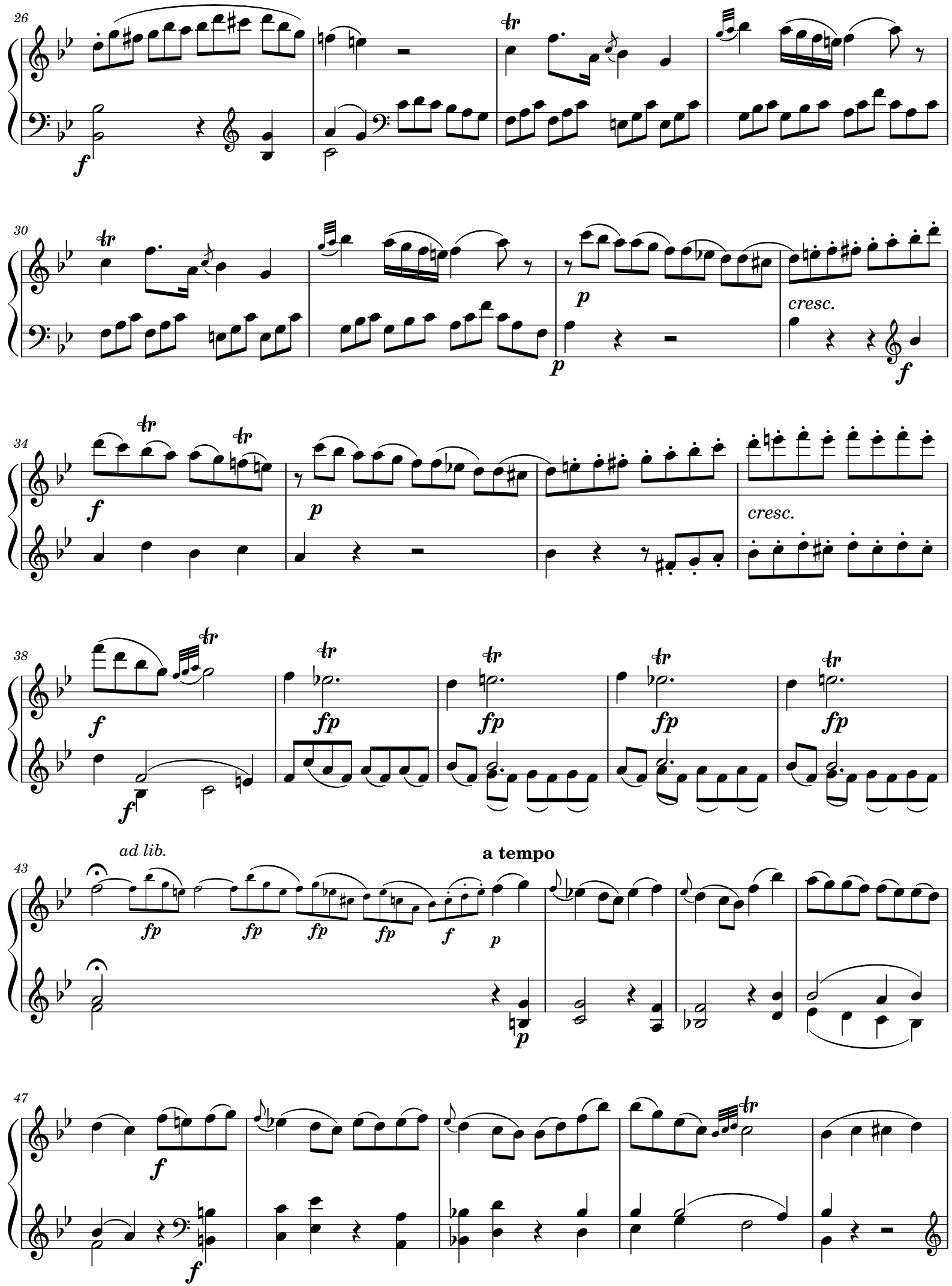
26
30
34
38
43
47
ad lib.
a tempo
cresc.
cresc.

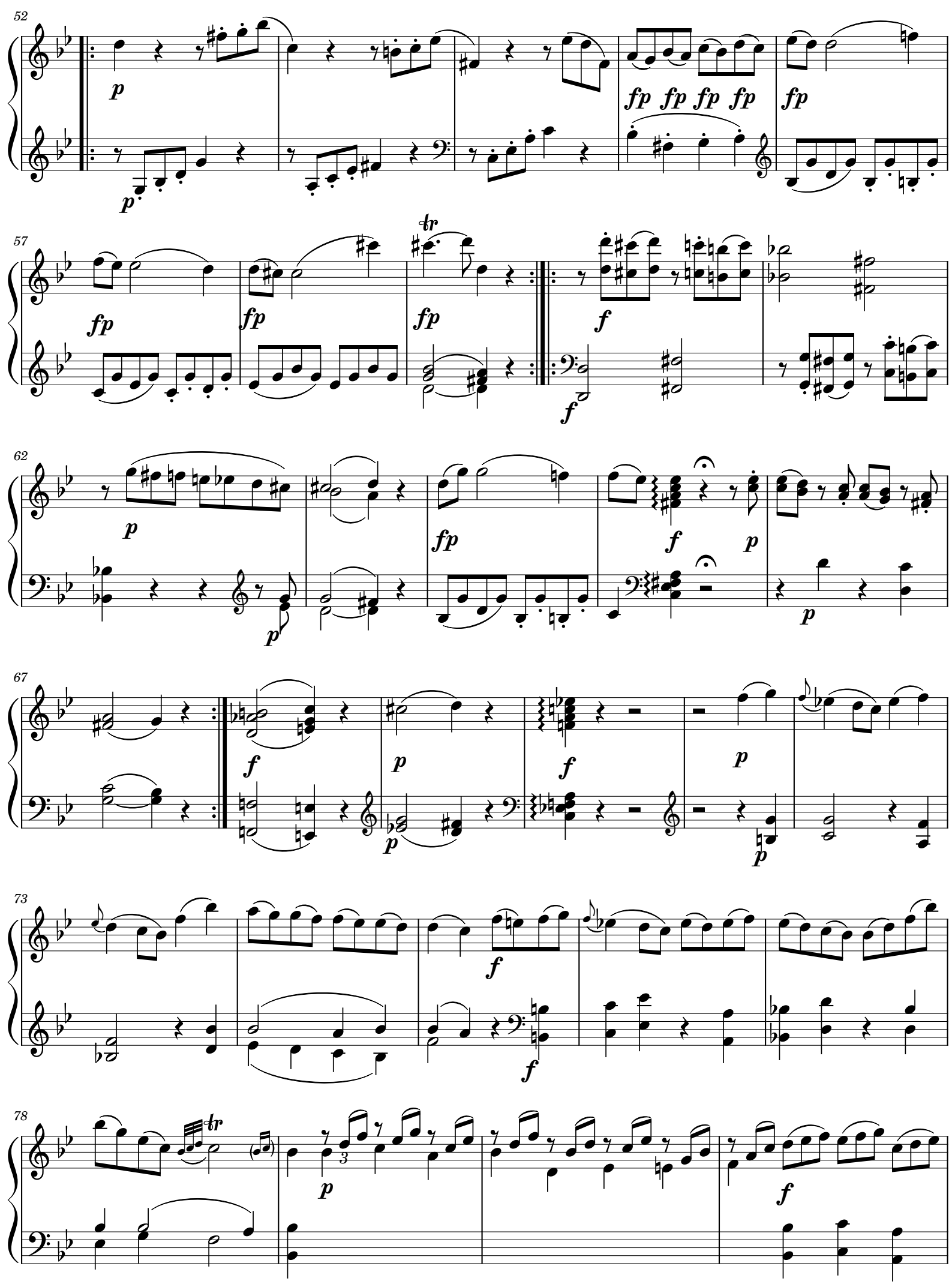
52
p
p
fp fp fp fp
fp
57
fp
fp
fp
f
f
62
p
p
fp
f
p
p
67
f
p
f
p
p
73
f
f
78
p
f

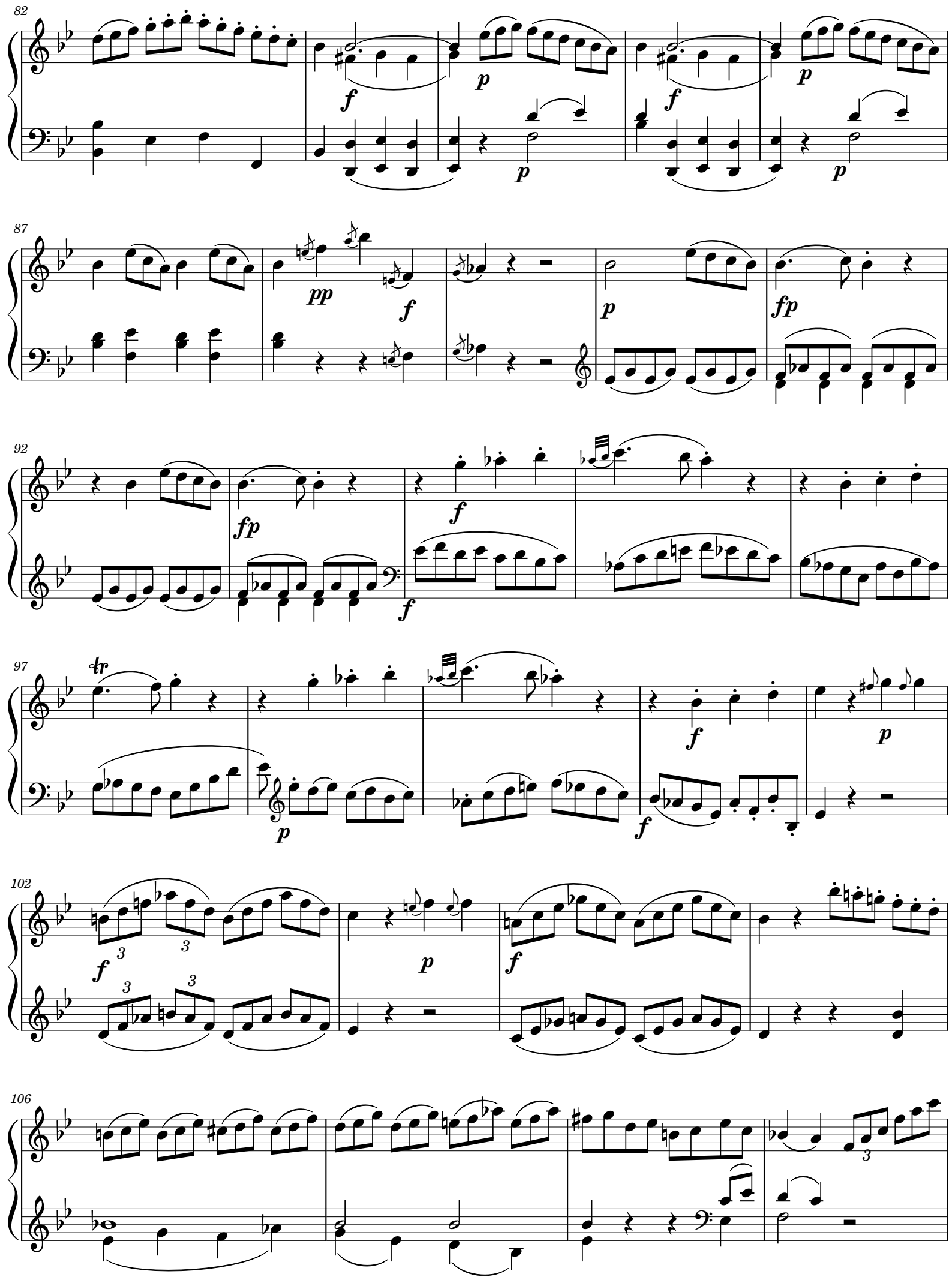
82
87
92
97
102
106

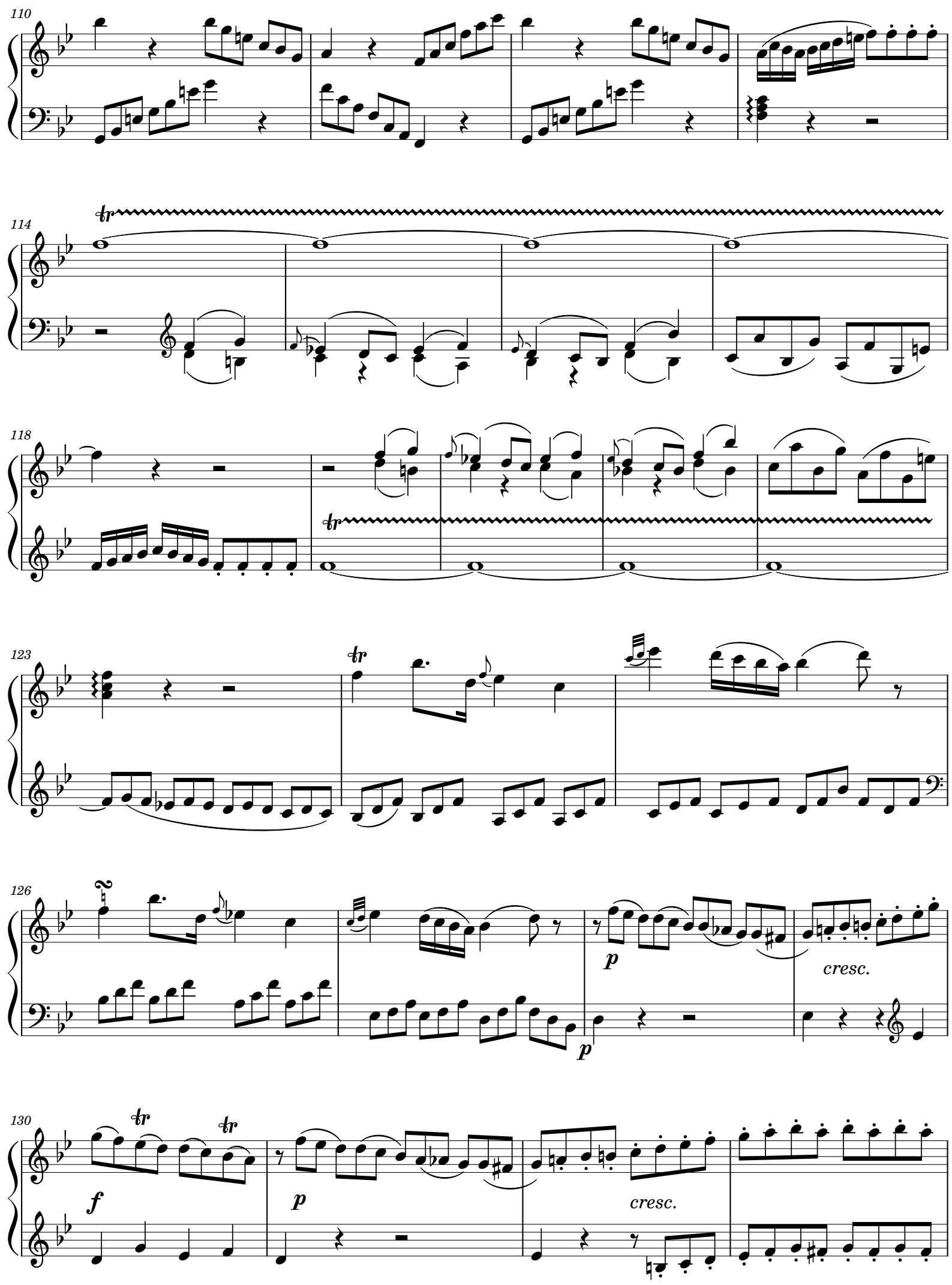
110
114
tr
118
tr
123
tr
126
p
cresc.
p
130
tr
tr
f
p
cresc.

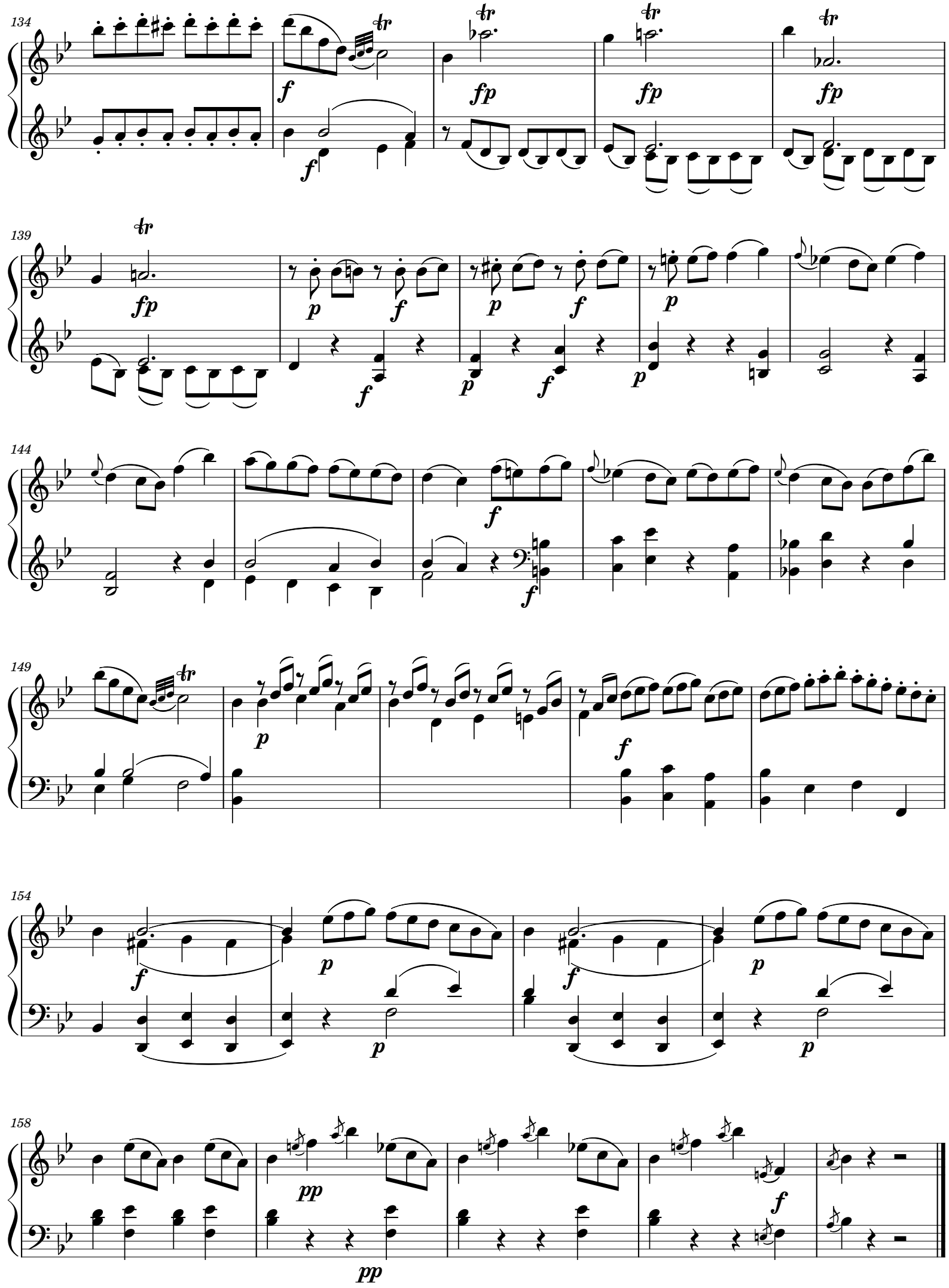
134
f
fp
fp
fp
139
fp
p
f
p
f
p
f
p
f
144
f
f
149
p
f
154
f
p
f
p
158
pp
f
pp